

# MEISNER + ASSOCIATES LAND VISION

is a Planning and Landscape Architecture firm specializing in land use planning, multi-jurisdictional land use vision planning, town planning, urban design, site planning, interpretive planning & sustainable landscape design.

M+A's success derives from sensitivity to each project's context and an application of our landscape and planning expertise, effective team leadership, and innovation. Each client is an active author in the planning and design process. Our energetic and creative staff includes planners and landscape architects, with complementing strengths that include site planning, urban design, Geographic Information Systems, Green Roofs, regenerative & sustainable landscapes, horticulture, construction documentation, and outdoor learning environments.

Green Roof Vision is a specialized collaboration created to advance Green Roof projects from concept to implementation. The collaborative members of this team have been designing and installing roof gardens, plazas, and green roofs for the last 35 years. Our installers have implemented over 150 contemporary green roofs in the last seven years.

Each project holds great potential to be visionary and practical; both a work of art and respectful of nature's science. Our team explores each site and opportunity with enthusiasm, fresh ideas, and a perspective that elevates the client's vision.

Working in collaboration with Jacobs / Ryan Associates and Intrinsic Landscaping, we design and install award-winning green roofs. With dozens of completed green roof installations nationwide, our team has the area's most extensive experience in green roof design, installation and operational maintenance.

#### M + A Team Services:

- Landscape Architecture
- Community and New Town Planning
- Land Planning & Urban Design
- Cemetery Planning and Design
- Riverwalk Planning and Design
- Design Visualization Renderings and Animations
- Geographic Information System services
- Land Development Assessment
- Green Roof Design and Sustainable Site Design\*
- Market & Economic Assessment\*
- Cultural & Historic Assessment & Interpretation\*
- Ecological & Environmental Assessment\*
- Access & Transportation Assessment\*

\* in collaboration with specialist resource staff



GREEN  
ROOF  
VISIONS



2043 Madison Road  
Cincinnati, OH 45208  
(513) 321.2796  
f: (513) 321.3605

[www.meisnerandassociates.com](http://www.meisnerandassociates.com)  
Email: [meisnerandassociates@fuse.net](mailto:meisnerandassociates@fuse.net)

In collaboration with



# GREEN VISION

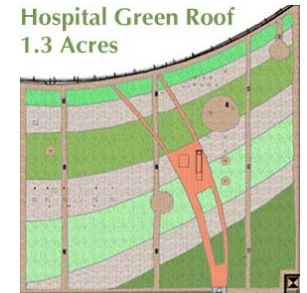

*green roof design and installation*

**Client:** Mercy Health Partners  
**Location:** Springfield, Ohio  
**Size:** 40 acres

## SPRINGFIELD REGIONAL MEDICAL CENTER

A 56,100 sq.ft. (1.3 acre) green roof system was designed for a Level 1 roof to beautify views for the hospital's residents. This over one acre green roof is planted as a vegetated mat style to reduce installation costs. Another 7650 sq.ft. ornamental green roof is located on Level 3 outside the windows of the birthing rooms to help comfort those about to welcome a new member into their family. This roof design has an optional soft sculpture canopy which stretches across the space.

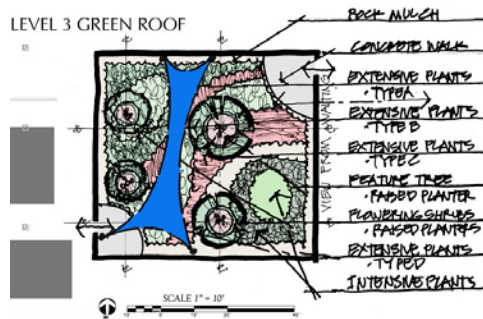

**Client:** Meisner + Associates / Land Vision  
**Location:** Cincinnati, Ohio  
**Size:** +/- 1 acres

## GREEN EDUCATION STATION Designed for LEED Platinum



The intent of this project was to convert an old gas station site into an environmental stewardship learning garden. The three time award winning design encourages energy conservation through a renovated building with advanced storm water management and treatment techniques consisting of green roofs and a site with six different types of permeable surfaces. Four different green roof systems would be tested against a standard tar and gravel roof to compare storm water runoff rates, insulation values and roof surface temperatures. These green roof systems were designed by Meisner + Associates / Land Vision in collaboration with Glaserworks Architects, with assistance from Jacobs / Ryan Associates and Intrinsic Landscaping.

**Client:** National City Bank  
**Location:** Columbia Township, Ohio  
**Size:** 1 acre

## NATIONAL CITY BANK GREEN ROOF PROJECT



The National City Bank project incorporates an extensive green roof atop a new bank branch in Hamilton County. Upon completion, the project will be the first green roof on a commercial project in the Greater Cincinnati area. Plants used on the roof include alium, euphorbia, and several hardy sedums to provide a beautiful roofscape. The plants will also moderate stormwater runoff impact and increase roof life. The green roof was designed by Meisner + Associates / Land Vision in collaboration with GPD Associates, with assistance from Intrinsic Landscaping.

## OTHER GREEN ROOF IDEAS (Images Provided By Green Roof Partner Intrinsic Landscaping)

